



# ANNUAL REPORT

## 2019-2020



Jewish Family & Children's Services  
of Northern New Jersey





## EXECUTIVE BOARD

**Rachel Scheff**  
*Board President*

**Elizabeth Cole**  
*Vice President*

**Suzette Diamond**  
*Vice President*

**Sari Gross**  
*Vice President*

**Debra Harris**  
*Immediate Past President*

**Shira Feuerstein**  
*At-large Officer of the Board*

**Ron Rosensweig**  
*Secretary*

**Paula Shaiman**  
*Treasurer*

## INCOMING BOARD

**Barbara Bender**

**Sima Bernstein**

**Bruce Egert**

**Barry Feigenbaum**

**Sue Feldman**

**Ilene Gelman**

**David Goodman**

**Helen Graf**

**Andrew Kent**

**Joan Krieger**

**Sue Ann Levin**

**Geoffrey Lewis**

**Gail Loewenstein**

**Beth Nadel**

**Susan Nagler**

**Jeffrey Rotenberg**

**Diane Seiden**

---

## SENIOR STAFF

**Susan Greenbaum, LCSW**  
*Chief Executive Officer*

**Jessica Fleischer, LCSW**  
*Chief Operating Officer*

**Peter Rudolph**  
*Chief Financial Officer*

**Michele Wellikoff, LCSW**  
*Chief Development Officer*

**Mary Bongiovanni**  
*Office Manager/Assistant to CEO*

**Michael Dworkis, LPC**  
*Director of Agency Intake Services*

**Suad Gacham**  
*Director of School-Based Services*

**Sandra Leshaw**  
*Director of Re-Launch Career Services*

**Allison Limmer, LCSW**  
*Director of Clinical Services*

**Libi Michelson**  
*Director of Marketing*

**Patricia Stoll**  
*Director of Senior Services*





## MESSAGE FROM THE CEO

### This has been quite a year.

While we have always known how essential we are to the northern New Jersey community, the coronavirus pandemic has presented us a timely lesson in self-awareness. Our role as a premier social service provider has been solidified through the work of our staff, Board, and volunteers, supporting our community's most vulnerable during this time of crisis. Their unwavering commitment and endless compassion are a profound example of our agency's mission in action, and we are humbled by their selflessness.

To set the context, though, JFCS had been growing and blossoming in many ways during our 2019-2020 Fiscal Year. We completed our Strategic Plan, and our staff and leadership were actively engaged in actualizing the fourteen objectives of this roadmap for the next three to five years. We increased our capacity to raise the funds needed to operate the mental health and social service safety net that our northern New Jersey community relies on. Our visibility and impact expanded in virtually every service area, and the Annual Gala had raised more money than it had in three years. Then, the Pandemic hit.

The uniqueness of these circumstances is that we have all been affected, in some way, by this pandemic. We grieve, worry, celebrate, and persevere alongside the thousands of clients we serve. Yet I do not believe that this vulnerability weakens us, but rather deepens our understanding of the challenges our clients face. It brings us together, enhancing our connectivity and relation to others in ways never thought before.

Despite the obstacles this crisis has placed on our path, I believe JFCS will come out stronger from it. I am so proud of what we have accomplished this year.

To our northern New Jersey community: we are here for you, now and always.

*Susan Greenbaum, CEO*

*“Thank you JFCS for your Friendly Visitor program. My father was a widower, and he was getting quite lonely and isolated. He was paired with an amazing volunteer from your Friendly Visitor program. His mental health really improved, and it was really special for our whole family. He’s recently passed away, but I want to say how thankful I am that you were there for him.” - LS*



TO CARE FOR THOSE  
WHO ONCE CARED  
FOR US IS ONE OF THE  
HIGHEST HONORS

— TIA WALKER

## SENIOR SERVICES

Helping enhance the quality of life for  
our community’s seniors at home



751

SENIOR CLIENTS  
SERVED

- Holocaust Survivors Support Services
- Café Europa
- Dental Assistance for Holocaust Survivors
- Care Management
- Kosher Meals on Wheels
- Wolff Caregivers Respite Program
- In-Home Assessments
- Friendly Visitors
- Telephone Reassurance
- In-home Counseling
- Aging and Disability Resource Connection
- Shabbat Meals



EFFECTS OF COVID-19

53% INCREASE IN RECIPIENTS



*"I take care of an elderly Holocaust survivor who wants to keep kosher but cannot cook anymore. Your Kosher Meals on Wheels program provides her balanced nutritious meals, and has been such a big help to both of us. Thank you!" - JM*

49,000+

KOSHER MEALS ON WHEELS DELIVERED

319

RECIPIENTS RECEIVED MEALS

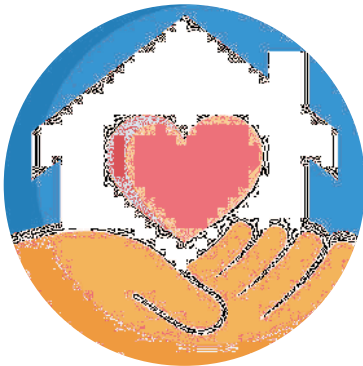

102,000

HOURS OF HOMECARE FOR HOLOCAUST SURVIVORS



325

HOLOCAUST SURVIVORS RECEIVED SERVICES



5,600

HOURS OF CARE MANAGEMENT

*“My son was acting out in school so we came to JFCS for therapy. Our therapist used play therapy to get to the root of his issues. The difference the therapy made in my son's life (as well as the whole family's) is unbelievable. Thank you so much.” - ES*



DISCOVERING THE TRUTH ABOUT OURSELVES IS A LIFETIME'S WORK, BUT IT'S WORTH THE EFFORT

— MR. ROGERS

## MENTAL HEALTH SERVICES

Providing compassionate mental health support and psychotherapy for children, adolescents, adults and seniors facing life's challenges

- Individual, Family and Couples Therapy
- Play Therapy
- Group Therapy, Support Groups, Training and Psycho-Educational Workshops
- Tailored Services for Children and Adolescents

JFCS is licensed by the NJ Department of Health for Mental Health





EFFECTS OF COVID-19

20% INCREASE IN CLIENTS



SUPPORT GROUPS

- 2nd Generation Holocaust Survivors
- Art of Aging
- Bereavement Group
- Clergy Support Group
- Coping with Aging Parents
- Israeli Women's Support Group
- Nechama Comfort
- Social Skills Groups
- Wolff Caregivers' Group

622

CLINICAL CLIENTS



NEW FOR COVID-19

- Group for Adult Children who Lost a Parent to COVID-19
- Group for Healthcare Workers and First Responders
- Group for People Who Lost A Spouse/Partner to COVID-19
- Mental Health Support Line
- Weekly Community Mental Health Talks



13,000+

CLINICAL HOURS



30%

OF CLIENTS ARE UNDER 18

*"Going to therapy at JFCS has been a lifesaver! I've struggled with severe anxiety for decades, but I only recently had the courage to ask for help. My clinician is kind and patient with me as I work through my concerns. You have truly changed my life for the better. I feel very blessed to have found you. Thank you." - JR*

*“My husband and I are out of work due to COVID-19, and we’ve been struggling. We didn’t expect the pantry could meet our dietary needs, since we keep kosher and gluten-free. But when we came to pick up the groceries there was plenty of kosher meat and gluten-free products. Thank you so much for being there for me and my family.” - JW*



WE DON'T  
HAVE TO DO  
ALL OF IT ALONE.  
WE WERE NEVER  
MEANT TO.

-BRENÉ BROWN

## AID & ADVOCACY

Meeting the critical needs of our community's most vulnerable through food assistance, emergency assistance, career counseling, and holistic case management

- **Kosher Food Pantries**
- **Emergency Assistance**
- **Re-Launch Career Counseling**
- **Family Case Management —**  
Assists people in need to access and navigate government benefits and community resources such as food stamps, Medicaid, social security disability and energy assistance, as well as advocate for them when needed. Case management helps clients identify and overcome barriers to self-sufficiency.





*"I cannot stop singing JFCS' praises, because I absolutely LOVE my new job. I was worried because this was a very trying time for me. After working in the same job for 15 years, it was scary to start looking. However, my new job is amazing. Such wonderful people to work with. I really can't even begin to tell you what a blessing this job has been for me. I know I am on the road to a better life for me and my girls, and I truly have you to thank for beginning to pave the way for me." - MI*



EFFECTS OF COVID-19  
**30%**  
 INCREASE IN CLIENTS  

**185**

FOOD PANTRY CLIENTS



**\$8,000**

IN GIFT CARDS DISTRIBUTED



**\$24,500**

DISTRIBUTED IN HOUSING ASSISTANCE

*"I've been underemployed for a long time, but when my husband lost his job, we felt like we were both drowning. Our Case Manager explained everything so clearly, and helped us figure out what benefits we might be eligible for. We are now receiving unemployment insurance and food stamps. When he called to check in on us, I realized how much we appreciate having a case manager. It helps to know we're not alone in this, and that we'll get through. Thank you." - NS*



EFFECTS OF COVID-19  
**33%**  
 CLIENT INCREASE  

**120**

RE-LAUNCH CLIENTS



**30+**

PARTICIPANTS IN RE-LAUNCH BOOT CAMP WORKSHOP

*“I have met a lot of interesting people while volunteering and I love to hear their stories. I usually feel like I am gaining more than I am giving.” - JS*



IF I AM NOT FOR ME,  
WHO IS FOR ME; AND  
IF I AM (ONLY) FOR  
MYSELF, WHAT AM I.  
AND IF NOT NOW,  
WHEN?”

– HILLEL  
ETHICS OF THE FATHERS, 1:14

## COMMUNITY INVOLVEMENT

**JFCS volunteers have a large impact on the vital services provided to the community and enjoy the opportunity to give back to their neighbors**

### **JFCS Volunteer Activities:**

- Bar/Bat Mitzvah projects
- Café Europa
- Club Ed
- Committee Members
- Food Drives
- Food Pantry
- Friendly Visitor
- KMOW Deliveries
- Special Events
- Telephone Reassurance



6,675

VOLUNTEER HOURS  
PERFORMED



EFFECTS OF  
COVID-19

40%  
VOLUNTEER  
INCREASE



*“My children love Club Ed and all the staff love them. I am so very grateful for how committed you are to the children and how good you are to them. As I struggled with my new extended work schedule, I realized that my children would be fine because they have Club Ed. I can’t think of a greater gift to a mother” - CE*



YOU HAVE BRAINS  
IN YOUR HEAD.  
YOU HAVE FEET  
IN YOUR SHOES.  
YOU CAN STEER  
YOURSELF ANY  
DIRECTION  
YOU CHOOSE.

– DR. SEUSS



## CLUB ED

Club Ed engages students and builds confidence through accessible, comprehensive after-school enrichment programming which includes homework help, hands-on creative art, music & dance classes and structured athletic recreation



EFFECTS OF  
COVID-19

WEEKLY ZOOM  
GROUPS AS  
A RESULT OF  
CLOSURE



980  
STUDENTS

# FINANCIALS



## Revenue

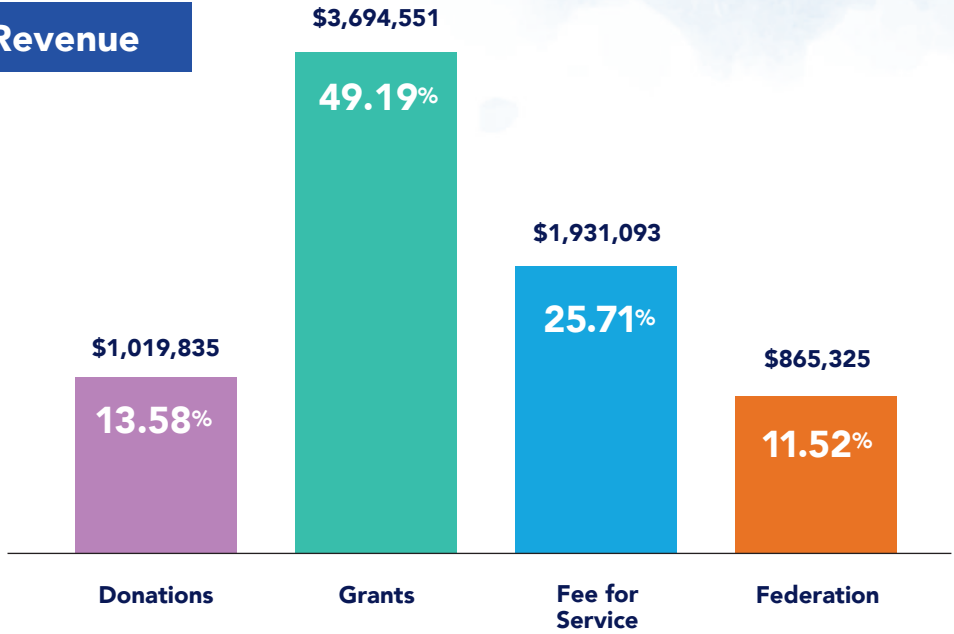

## Expenses

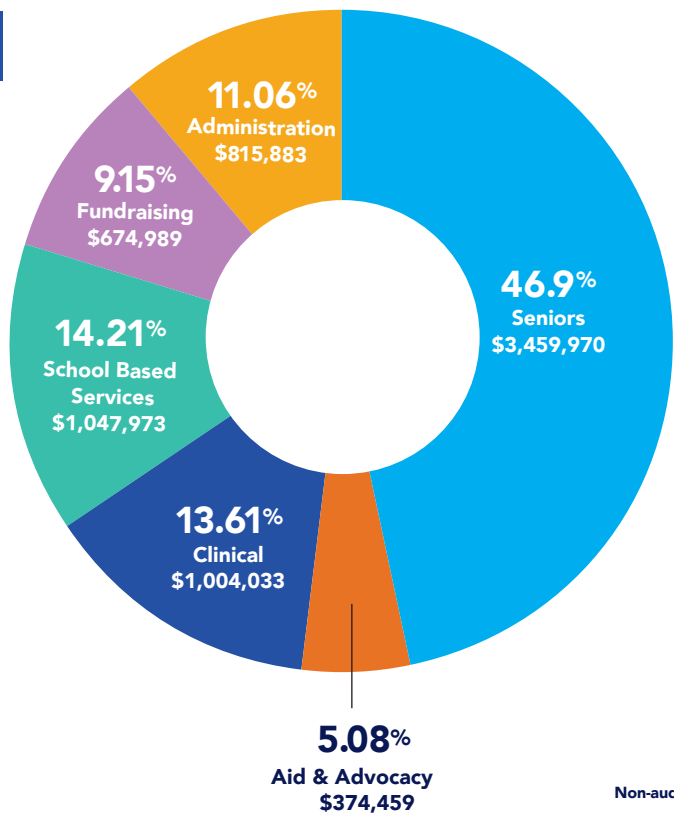

Non-audited numbers, estimated before the end of the fiscal year

# WE ARE GRATEFUL FOR THE SUPPORT OF OUR DONORS

## \$100,000 and above

The Russell Berrie Foundation  
Claims Conference  
Jewish Federation of Northern New Jersey  
Melinda Maidens  
Ellen and Lloyd Sokoloff

## \$25,000 - \$99,999

Nancy and Joshua Gillon  
Feuerstein Maier Family Foundation Henry  
and Marilyn Taub Foundation  
The Van Ameringen Foundation  
Ilene Wolff

## \$10,000 - \$24,999

Roberta Abrams  
Elaine Adler  
Lucille Amster (Deceased)  
Anne J. Caudal Charitable Foundation Beer  
Family Foundation  
Credit Suisse  
Dennis Schuman Charitable Foundation  
Suzette and Harold Diamond  
Carol Geisenheimer  
Debra and Mickey Harris  
Lillian Lewis (Deceased)  
Max and Victoria Dreyfus Foundation  
Nechama Comfort  
Northern New Jersey  
Community Foundation  
Passaic County Mental Health  
and Addiction Services  
Jeffrey Rotenberg  
Rachel and Andrew Scheff  
The Mark & Diane Seiden Charitable Fund  
Shomrei Torah Norbert Schloss  
Memorial Charity Fund  
The Columbia Bank Foundation  
The Edward W. and Stella C. Van Houten  
Memorial Fund  
The Wallerstein Foundation for  
Geriatric Life Improvement  
Jennifer Viola and Robert Wolff

## \$5,000 - \$9,999

Tirza and Ariel Bayewitz  
Better Together  
Elizabeth Cole and David Kahn  
CTM Media Group  
Eastwick College  
Englewood Health  
Barbara Bender Forkos and Arthur Forkos  
Eva and Leo Gans  
Hope Schlossberg Goodman and  
David Goodman  
Steven Goodman  
Lawrence B. Goodman & Co., PA  
Lenore and Jeffrey Gould  
Ronit Hanan  
Arline Herman

Holy Name Medical Center  
ITS Services LLC  
James Janoff  
The Kaplen Foundation  
Audrey and Andrew Kent  
Sue Ann and Steven Levin  
Lenore Levine and Sharon Levine  
Capital One  
Katina and Jeffrey Mayer  
Tara and Steve Merson  
Mr. Philip Moss  
Beth and Jay Nadel  
Congregation Beth Sholom  
Platkin Family Foundation  
Saibel Foundation  
Karen and Alan Scharfstein  
Pearl Seiden  
Sharon and Stephen Seiden  
Paula and Lee Shaiman  
Barbara Sugarman  
Temple Emanu-El of Closter, Sisterhood  
The Community Chest  
Valley National Bank  
Frieda and Bob Wallstein  
The Yachad Foundation

## \$2,500 - \$4,999

Lisa Marcus Abramowitz and  
Steven M. Abramowitz  
Ronit and Marc Arginteanu  
Becton Dickinson & Company  
Bedrosian Foundation  
Gale and David Bindelglass  
Allison and Bruce Egert  
Englewood Radiologic Group  
Triple Threat Communications  
Ilene and Sheldon R. Gelman  
Laurie and Barry Goldman  
Sarita and Steven Gross  
Mr. Harman Grossman and  
Ms. Adina Avery Grossman  
Judy Grossman and Philip Harris  
Viviana and Robert Holzer  
Richard H. Holzer Memorial Foundation  
Rabbi and Mrs. Mark Karasick  
Sima Bernstein Kern and Jeffrey Kern  
Temple Emanu-El of Closter  
Jeffrey Kohn  
Joan and Gregg Krieger  
Gail and Robert Loewenstein  
Sandee and Stephen London  
Angela and Rafi Maman  
Allyn and Richard Michaelson  
Susan and Harvey Nagler  
Joan and Robert L. Oppenheimer  
Optima Asset Management LLC  
Susan and Deane Penn  
Lyn Rosensweig and Bruce Schnelwar  
Linda Dombrowsky and Ronald Rosensweig  
Marcy and Larry Rubin  
The David and Eleanore Rukin  
Philanthropic Foundation

Donna and Barnett Rukin  
Ezra Schneck  
Shop Rite of Englewood  
Wendy and Isaac Shulman  
Benay and Steven Taub  
Winston Towers Jewish Holiday Assoc.  
Wawa Foundation  
Women United in Philanthropy  
Randi and Barry P. Weiss

## \$1,000 - \$2,499

A.L. Levine Family Foundation  
American Metals & Chemical Corp.  
Amster & Rosensweig, P.C.  
Esther Apter  
Miriam and Todd Bakal  
Marcy Goldstein and Eran Bellin  
Myrna and Yale Block  
Michelle and Sam Blumenstyk  
Joyce and Seth Buchwald  
Phylis Burman  
Beth Janoff Chananie and Robert Chananie  
Ruth and Leonard Cole  
Congregation Ahavat Achim  
Cathy and Steven L. Davis  
Yocheved and Bennett Deutsch  
Epic Brokers& Consultants  
Julie Epstein  
Nancy and Larry Epstein  
Karen S. Misler and Barry Feigenbaum  
Harriet and Bradley Fein  
Janet Finke  
Edward Forman  
Ruth and Noel Friedland  
Esther and Jerald Friedman  
Ronnie and Julian W. Friedman  
FTI Consulting Inc.  
Kevin Gately  
Gayle and Mel Gerstein  
Susan Gertler  
Nina Glaser  
Deborah and Gary Glasser  
Yelena and Leonid Gleizer  
Leslie and Michael Goldberg  
David Graf  
Helen Graf  
Rosalind & Louis Green Donor  
Advised Fund  
Susan Greenbaum  
Michael Halper  
Margaret and Barry Herzog  
Jodi Brenner and Henry S. Hoberman  
Diane and Barry Honig  
Inserra Shop-Rite Supermarkets  
The Peter and Jeanne Charitable Fund  
Kahan Family Foundation  
Anne and Andrew Kanter  
Annette Kaplan  
Shelly and Mourad Kattan  
Sharon Kattan  
Sandy Rubinstein Klein and  
Mark Klein

Jodi Kohl  
 Riki and Robert Kreitman  
 David Kupfer  
 Joanna Labov  
 May Lapsker  
 Lawton Family Foundation Inc.  
 Michael Lazar  
 Madelon Lester  
 Esther and Warren Levie  
 Dori and Sidney Lorsch  
 Daniel Lubat  
 Ruth and Edward Lubat  
 M&T Bank  
 Melinda Maidens  
 Makwela Solutions, Inc.  
 Rita Merendino  
 Etan Mirwis  
 Barbara and Peter Norden  
 Orentreich Family Foundation  
 Flora Perskie  
 Jayne and David Petak  
 Andrea and Michael Prell  
 Anne and Jonathan Rand  
 Joan Robins  
 Laura and Jonathan Rochlin  
 Nathaniel Rosenbaum  
 Alissa and Robert Rudin  
 Fran and Howard Ruff  
 Sal Laurretta for Men  
 Hilda and Siamak Samoohi  
 Anonymous  
 Sarnak Family Foundation, Inc.  
 Rick Sear  
 Sherman Wells Sylvester & Stamelman LLP  
 Sylvia and Stanley Shirvan  
 Joan and Daniel Silna  
 Sharon and Andrew Silow-Carroll  
 Debra Oremland and Arthur Sinensky  
 Yoseph and Yitzie Solomon  
 Simcha Solomon  
 Solan Family Foundation  
 Sue Ellen and Howard Stotsky  
 Ann and Shlomo Sudry  
 Temple Emanu-El Men's Club  
 Mark Teo  
 The Provident Bank Foundation  
 Paja and Louis Wald  
 Shira and Arthur Weiner  
 White Plains Linen  
 Gloria and Michael Young  
 Larry Yudelson  
 Susan and Robert Yudin  
 Bryna Zucker-Loewenstein

**\$250 - \$999**

Robin and Steven Abramow  
 Zvi Adler  
 Albert and Ruth Alpert  
 Charitable Foundation, Inc.  
 Edie Amran  
 Mindy and Martin Angstreich  
 Sheara and David Arbit  
 Randy and Paul Auerbach  
 Aveanna Concierge Services  
 Esther and William Axelrod  
 Robin and Michael Baer  
 Michael Barenholz Family Fund

Rebecca and Erez Barkai  
 Barnett Design, Inc.  
 Dina and Todd Bassen  
 Martha Baum  
 Kate Baumann  
 George Bean  
 Pearl and Michael Bergstein  
 Rachel and Charles Berkowitz  
 Rosalie and Lawrence Berman  
 Jennifer Bernstein  
 Ellen and Stanley Bernstein  
 Helen and Barry Bernstein  
 Jeffrey Bernstein  
 Rifka Monderer  
 Irene Black  
 Eileen and James Blake  
 David Blomquist  
 Deborah R. Stern and  
 Michael A. Blumenthal  
 Benjamin Blumenthal Fund  
 Ruth and Donald Blumkin  
 Nicole Bokor  
 BradCore  
 Stephanie Breslaw  
 Shari and Gary Brooks  
 Bronsan and Clark Orthodontics  
 Nancy and Howard Brown  
 Kim and Yisroel Brumer Philanthropic Fund  
 Adam Buchoff  
 Ashley Buis  
 Jason Burak  
 Barbara and Harris Burstin  
 Geri and David Cantor  
 Kim and Richard Cantor  
 Alex Cha  
 Heidi and Stuart Chizzik  
 Citrin, Cooperman & Company, LLC  
 Tova and Larry Cohen  
 Adam Cohen  
 Anne Cohen  
 Yehuda Cohn  
 Iris Coleman  
 Congregation Netivot Shalom  
 Congregation Shomrei Torah  
 Stanley Cooper  
 Sharon and Neil Danzger  
 Michael Davis  
 Davis, Saperstein & Salomon  
 Claude Devillers  
 Wendy Donn Podos  
 Florence Remes and Henry Dubro  
 Ilana Dweck  
 East Madison Dental  
 Edgewood Country Club  
 Lawrence Ehrlich  
 Susan and Julius Eisen  
 Phyllis and Joseph S. Eisenman  
 Karen and Stephen Farber  
 Annette and Richard Feldman  
 Harvey Feldman  
 Susan and Kenneth Feldman  
 Feldman Charitable Foundation  
 Diane Fink  
 Ellen Finkelstein  
 Fischer Porter & Thomas PC  
 Ellen and Alex Flamholz  
 Shiye Freund  
 Paula and Howard Friedman

Hilda Froelke  
 Myra and Emanuel S. Genn  
 Ruthie and David Gesser  
 Diane Gimbel  
 Glatt Express  
 Nancy Glazer  
 Mr. and Mrs. Maurice Gluckstadt  
 Hollis and Edward Gold  
 Mr. and Mrs. David Goldberg  
 Marlene and Howard Goldberg  
 Dorothy Goldberg  
 Paul Goldfarb  
 Evelyn and Harry Goldfeier  
 Elizabeth and Glen Goldman  
 Amy and Alvin Goldman  
 Marilyn Goldman Yamner  
 Lois Goldrich  
 Bari and Hillel Goldscheir  
 Goodman Realty  
 Joanne Graf  
 Grand & Essex Market  
 Mildred and Seymour Graye  
 Faye and Glen Graye  
 Barbara and Steve Green  
 Phyllis Green  
 Steven Morey Greenberg  
 Alice Greenstone  
 Mark Grinfeld  
 Barbara Grossman  
 Jacqueline and Erno Grunstein  
 Emily and Michael Gutter  
 Haar Family Foundation  
 Miriam Haimowicz  
 Ezra HaLevi  
 Sam Harris  
 Julie Hartman  
 Margie and Brett Harwood  
 Molly Heitner  
 Natalie and William Heller  
 Abigail Hepner Gross  
 Reba Herson  
 Kimberly Heyman  
 Jesse Hirsch  
 Eva Holzer  
 Hudson Drug of Cresskill  
 Indian Trail Club  
 Susan Israel  
 J. Tech Sales  
 Joyce Janoff Feder  
 Sharon and Dennis Javier  
 Rachel Jay  
 Jewish Home at Rockleigh  
 Debbie and Howard Jonas  
 Judaica House  
 Peggy Kabakow  
 Susan and Bruce Kaminer  
 Rita and Stanley Kaplan  
 Jackie and Michael Kates  
 Rivi and Avi Katz  
 Pesh and Elie Katz  
 Donna and Glenn Kissler  
 Sara Kohanim  
 Susan and Erwin Kolodny  
 Albert Kor  
 Ruth Korn  
 Laurie Kranz  
 Devon and Yoni Kranzler  
 Mr. and Mrs. Michael Kranzler

David Kreinberg  
Sarah Kruttschnitt  
Rebecca Kurz  
Mary and Martin Kwartler  
Riki and Seth Landa  
Lee & Cheryl Lasher Family Foundation  
Ann and Jay Laufer  
Ilene Laufer  
Murray Leben  
Judith and Martin Lebson  
Lillian Lee Salon LLC  
Esther Leibowitz  
Edith and Jeffrey Levene  
Shoshana Levie  
Miriam Levin  
Robin Gottesman and Richard Levine  
Janice and Eli Levine  
Gertrude and Abraham Levine  
Bernard Levine  
James Levy  
Laura and Brian Lewis  
Tina and Mitchell Lieberman  
Mindy and Seymour Liebman  
Allison and Robert Limmer  
Sheree and David Linker  
Lipman Family Designated Fund  
Elizabeth Lissmann  
Theodore A. Lobsenz  
Michelle Loewenstein  
Melvin Lubin  
Hilda and David Luria  
Tobey and John Lyden  
Stacey and Daniel Maman  
Stan Mandelkern  
Allison and Jonathan Mangot  
Christine and Raymond K. Mann  
Nina L. Kampler and Zvi Marans  
Amy Roth and Noam Marans  
Susan Marendorf  
Marcy Markowitz  
Gerry Markowitz  
Lisa Markowitz  
Elizabeth and Richard Mason  
Massey Quick Simon  
Estelle Meislich  
Shoshana Mermelstein  
The Michael Family Foundation  
Natalya and Adam Michaels  
Mindy Michaels Roth  
Jan and Jon Miller  
Robin and Miller  
Sharon Molinas and Yale Mitchel  
Morre-Tec Industries  
Mary Ann Mullin  
Multipet International, Inc.  
Diane Nashel  
Paul Nathanson  
Carol and Paul Newman  
Mark Niederman  
Emilie Oberstaedt and Marie Meyer  
Dara Orbach  
Oritani Bank Charitable Foundation  
Andrea Orlando  
Lisa Osherow  
Donald Osur  
Amanda and Robert Parness  
Patriot Cleaning Service, Inc.

JoAnn Hassan Perlman and Martin Perlman  
Laura and Gregg Perloff  
Cory Perlstein  
Mr. & Mrs. Lawrence Petri  
Rachel Peyser  
Laurie Phipps  
PNC Bank  
Ivy and Joseph Podolski  
Mark Pollack  
Ruth and Bruce Pomerantz  
Linda Farber-Post and Kalman Post  
Pratt Industries  
Elana and Jeffrey Prezant  
Rand Family  
Susan Richmond  
Riker, Danzig, Scherer, Heyland & Perretti  
Michelle Ritholtz  
Robin and Joshua Rochlin  
Graciela and Aldo Rosemblat  
Helaine and Harvey H. Rosen  
Michael Rosenberg  
Mitchell Rosenberg  
Lois and Howard Rosenstein  
The Rosenthal Family Foundation  
Florence R. Rosenthal  
Liesa and Myron Rosner  
Irene and Richard Ross  
Barbara and Joseph Rotenberg  
Sheri and Ariel Rotenberg  
Sylvia Rothbein  
Lisa and Elliot Rothschild  
Barbara and Joel Rothstein  
Elizabeth Holland and Gidon Rothstein  
Sylvia Rubin  
Kenneth Rubin  
Judy and Nachum Rubin  
Rina and Steven Rudnitsky  
S. Reiman Emergency Assistance  
S.H.M. Sales Associate, Inc.  
Elusha Samuel  
Penny and Yoel Samuel  
Michael Savetsky  
Miriam Savetsky  
Sara and Jonathan Schiffman  
Mr. and Mrs. Israel Schiller  
Esther and Jacob Schlanger  
Elaine and Seymour Schlossberg  
Danielle Schlusberg  
Ruth and Aaron Schnarch  
Eileen Schneider  
Marilyn Schotz  
Vicki and Steven Schreiber  
Roberta Solar and Robert S. Schumeister  
Wendy and Raphael Schwartz  
Mindy Schwartz  
Rachel and William Schwartz  
Debra Perskie-Schwartz and  
Robert Schwartz  
Richard Seltzer  
Roberta and Fred Seltzer  
Jason M. Shames  
Janet Shapiro  
The Amy and Mark Shirvan Family  
Foundation, Inc.  
Deborah and Robert Shorr  
Judy and Sylvain Siboni  
Shana Siegel

Nancy and Harry Silver  
Steve Sloane  
Kenneth Sloane, DDS PA  
Ruth Smith  
Abby and Steven Sokolow  
Pearl and Harvey R. Sorkow  
Marc Soskel  
Dalia and Edward Stelzer  
Marla Stewart  
Carla and Warren Stieglitz  
Michele Sweetwood  
Rachel and Neil Taylor  
TD Bank  
Teaneck Dentists  
Debby and Mark Teicher  
Daniel Temkin  
Temple Beth Rishon  
Sheri and Craig Tandler  
Marita Teng  
The Marion and Aaron Gural JCC, Inc.  
Rebecca Tobin-Ungar and Ari Ungar  
Jamie and Asher Toporovsky  
Zahava Trosten  
Leon Tsivin  
Mr. and Mrs. Lloyd Tulp  
Unified Resources in Display  
United Synagogue of Hoboken  
Janet and Anthony Vallese  
Mr. and Mrs. David Waldman  
Sylvia Walker  
Arthur Walzer Memorial Foundation  
Julia Segal Warner and Mark Warner  
Scott Weingold  
Donna and Evan Weintraub  
Anne and Steven J. Weisholtz  
Barry Weiss  
Elaine Weitzman  
Michele and Joshua Wellikoff  
Wells Fargo  
Suzanne and Sol Wieder  
Adina and Ezra Wiener  
Jeffrey Wild  
Barbara Wilson  
Alyssa Winter  
Scott Wittenberg  
Beth and Victor Wittenberg  
Wm A.White/Grubb & Ellis Inc.  
Jeanette and Oswald Wolf  
Jill and Charles Wolf  
Heide and Robert Wolk  
Stuart Woody  
Mr. and Mrs. Bernie Yamner  
Ira Zecher  
Dr. and Mrs. Roger Zeeman  
Aliza Zeffren  
Felice Zimmern Stokes  
Melanie and Barry M. Zingler  
Aimee Zipkin  
Barbara and Marc Zitcer  
Joshua Zucker  
Tracy and Bobby Zur  
Dr. and Mrs. Harvey Zymet



# JFCS STRATEGIC PLAN 2019 - 2022



**Mission:** Based upon Jewish tradition and values, JFCS's mission is to strengthen and enhance the well-being of all who call upon us by providing professional and compassionate human services to effectively meet life's many challenges.

**Vision:** JFCS will respond to our community's needs with human services of exceptional quality and be widely recognized as a trusted resource for all the communities we serve.

## STRATEGIC PLAN GOALS

**Goal I: High Impact Services.** Ensure the provision of high-impact human services that are aligned with ever-evolving community needs.

**Goal II: Community Asset.** Position JFCS as a leader and authority on the provision of community-based social services.

**Goal III: Responsive Real Estate.** Re-calibrate JFCS's real estate portfolio to provide greater access to care for people in need.

**Goal IV: Sustainable Business Model.** Identify, build, and promote programs and services that contribute to JFCS's ongoing financial health.

**Goal V: Governance & Fundraising.** Implement best practices in nonprofit governance and fundraising to enable JFCS to better meet more needs across our geographic area.

# A YEAR IN REVIEW



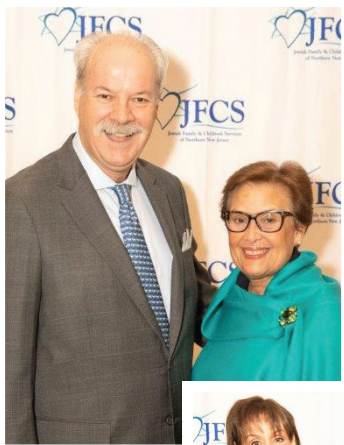

# THANK YOU TO THE MANY FOUNDATIONS AND CORPORATE SPONSORS FOR SUPPORTING JFCS

